

# Patient report

Bio-Rad                      DATE: 04/26/2019  
D-10                          TIME: 05:32 PM  
S/N: #DJ4I016123        Software version: 4.20-2  
Sample ID:                    10206820  
Injection date              04/26/2019 05:12 PM  
Injection #: 28              Method: HbA1c  
Rack #: ---                 Rack position: 1

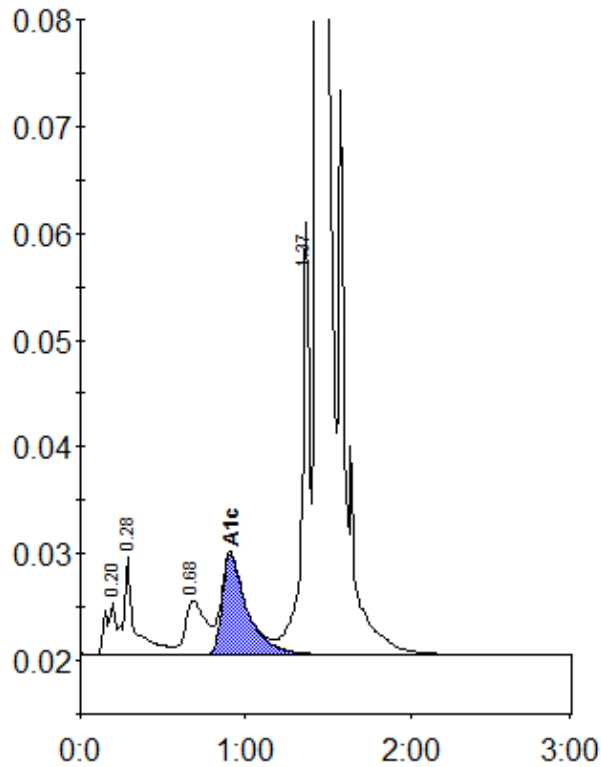

Peak table - ID: 10206820

Peak	R.time	Height	Area	Area %
A1a	0.20	4855	20790	0.8
A1b	0.28	9197	43553	1.6
LA1c/CHb-1	0.68	5113	43597	1.6
A1c	0.91	9390	99624	5.3
P3	1.37	40435	133363	5.0
A0	1.44	732299	2336432	87.3
Total Area:	2677360			

Concentration:	%
A1c	5.3